

Feel Invincible

Skillet

♩ = 126

Am
O
Capo. fret 3
let ring throughout

Guitar

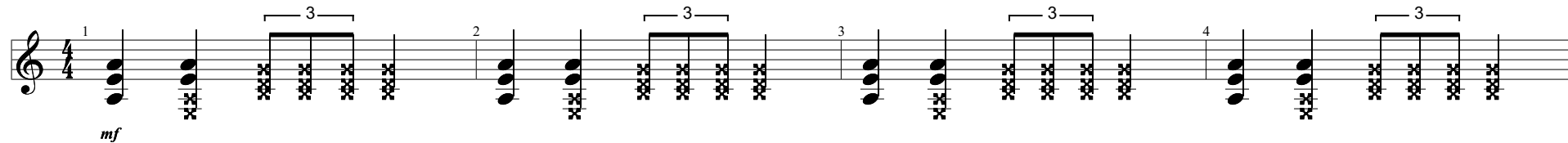

Verse

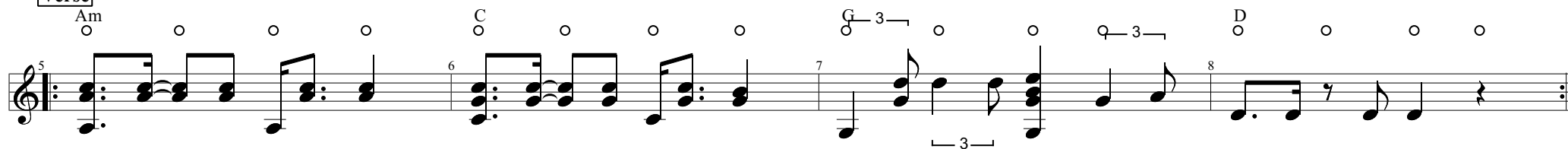

Pre-Chorus

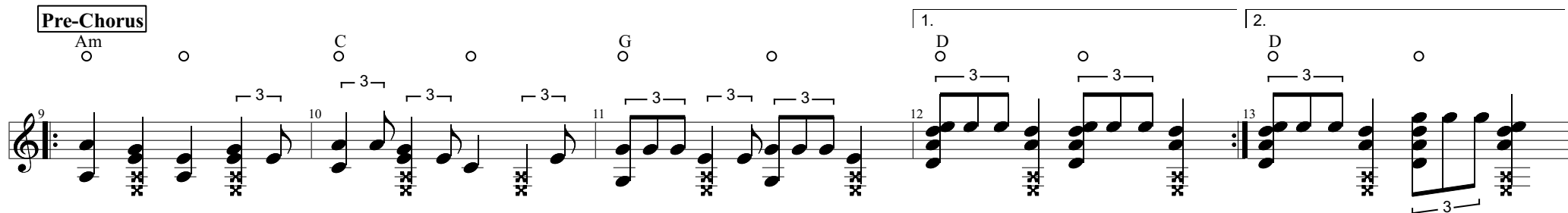

Chorus

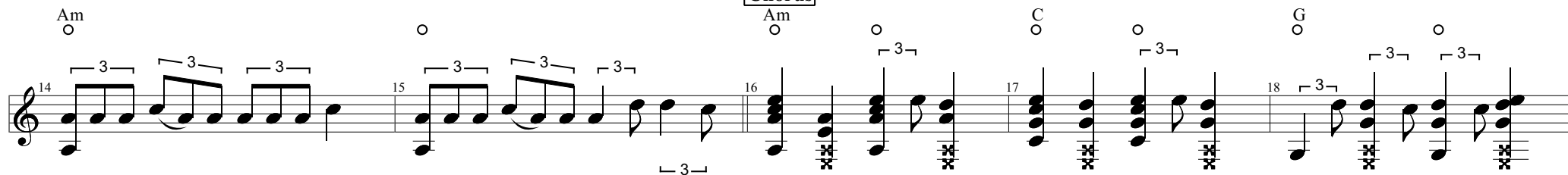

Bridge

Verse

Pre-Chorus

Chorus

Bridge

[illegible]

Solo

Am C G D Fmaj7 D

63 64 65 66 67 68

Break

Am

Chorus

Am

Ending

Am
O

93 94 95 96 97
