

По кайфу

Олег Кензов

♩ = 100

Capo. fret 7
let ring throughout

Chorus
Am

F

Dm

E7

Guitar

Am

F

Dm

E7

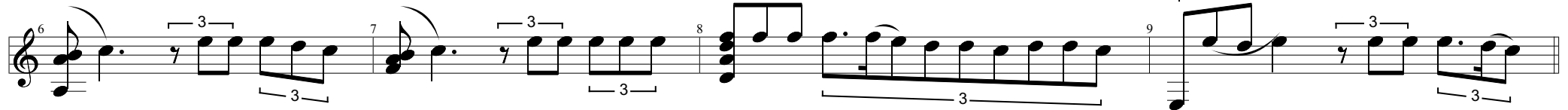

Chorus
Am

F

Dm

E7

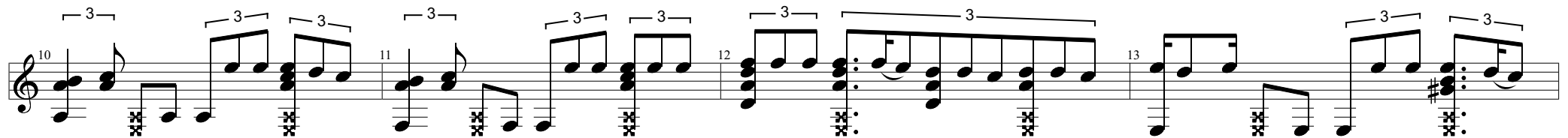

Am

F

Dm

E7

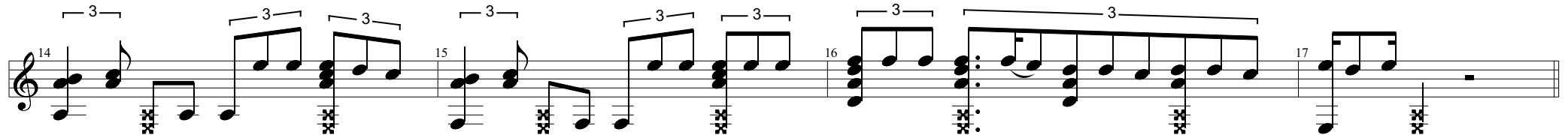

Loss

Am F Dm E7

Verse 1

Am Fmaj7 Dm E7

Am Fmaj7 Dm E7

Chorus

Am F Dm E7

Am F Dm E7

Loss

Am F Dm E7

Verse 2

Am Fmaj7 Dm E7

Am Fmaj7 Dm E7

Chorus

Am F Dm E7

Am F Dm E7

Loss

Am F Dm E7

59 60 61 62

63 64 65 66

Bridge

Am Fmaj7 Dm E7

67 68 69 70

71 72 73 74

Chorus

Am F Dm E7

75 76 77 78

Am F Dm E7 Am

79 80 81 82 83