

Babymetal Songs

for ukulele play along

Babymetal

♩ = 90

4 no Uta
let ring throughout

Ukulele

1 3 3 3 3 2 3 3 3 3 3

mf

C Am G C

Am G C Am G C Am

♩ = 140

Catch Me If You Can

G Em C C D G

Em C G G Em

C C D G Em C G

Doki Doki Morning

G Em C D G Em C D

G En C D n.c.

G Em C D G Em C D

G Em C D G Em Am G

♩ = 180

Gimme Chocolate!!

44 45 46 3x

Megitsune

♩ = 140

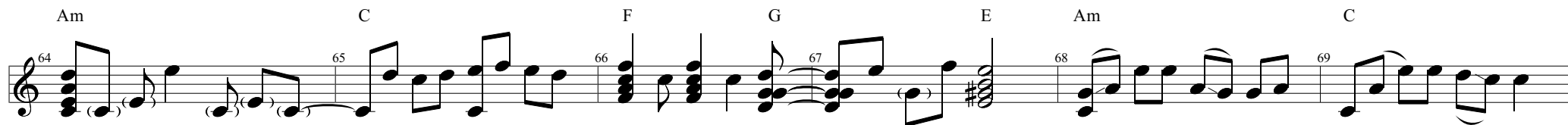
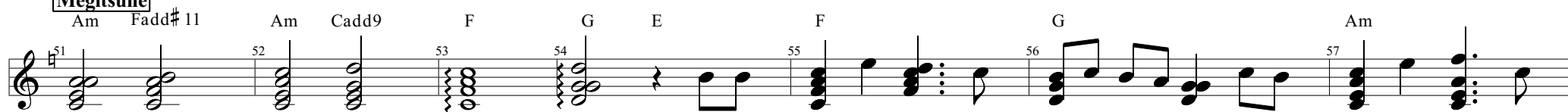

Am C F G E7 Am

$\text{♩} = 80$
No Rain, No Rainbow

G D Em Bm C G Am B7

Em D# aug G C#m C D G B7

Em D C Bm Am G F#m7(b5) B7

$\text{♩} = 140$
Uki Uki ★ Midnight

Am E G D C

D G D C D

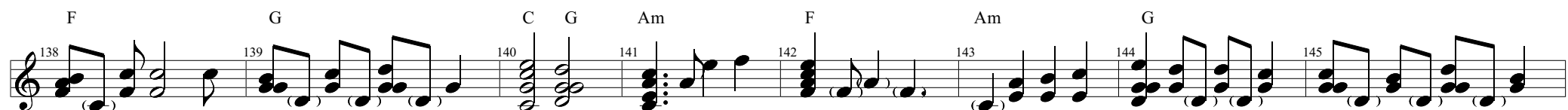
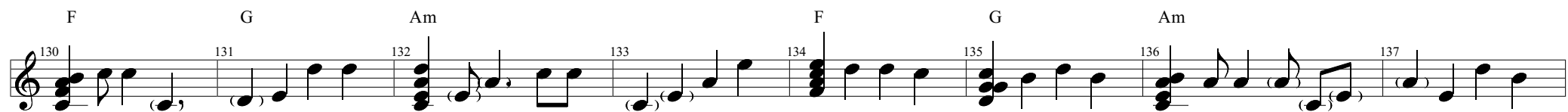

$\text{♩} = 80$

Akumu no Rinbukyoku
